

Courses & Distances

- S 72½ W 107½
- S 69½ W 158
- N 19 W 22
- N 71 E 158
- N 23 W 5
- N 72½ E 107¾
- S 19 E 37

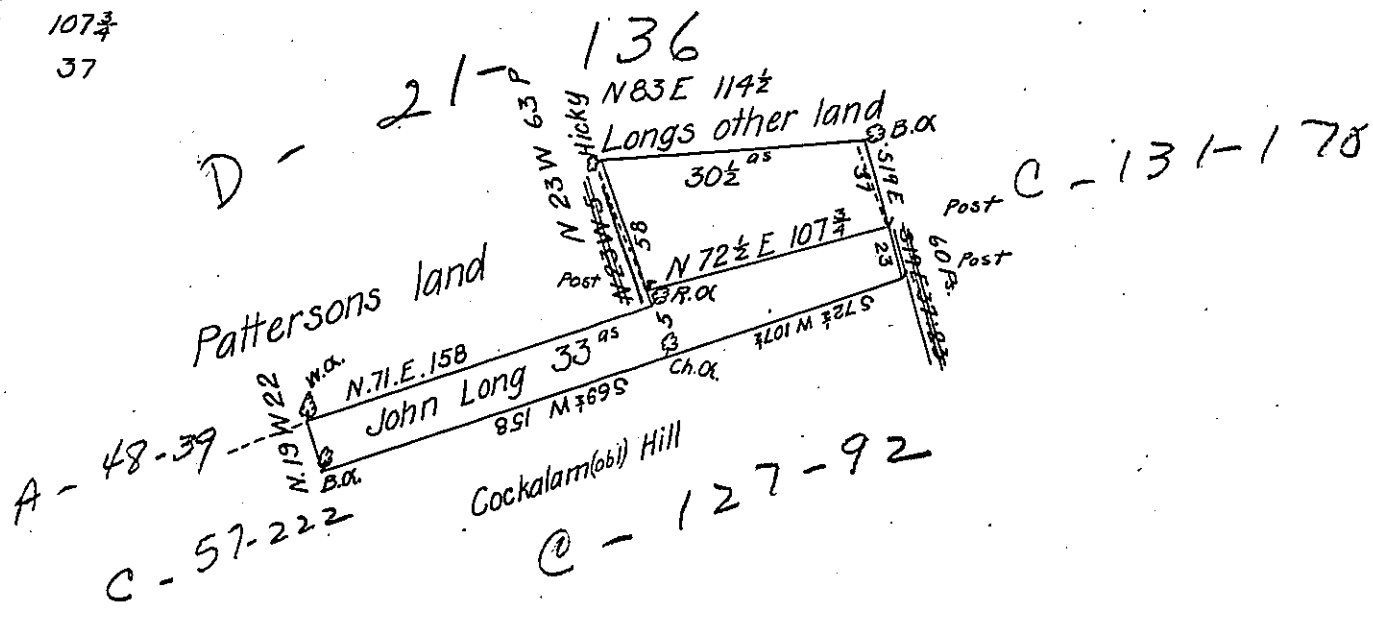

THE DRAUGHT of a tract of land Situate in Greenwood township Cumberland County
 Containing Thirty three Acres & the usual allowance of Six P^c Cent for Roads
 & c^a Surveyed for John Long Jan^y the 17th 1786 in pursuance of a Warrant from
 the Honorable Vice President of the Supreme Executive Council Dated Dec^r
 the 14th 1785

P- Sam. Lyon D.S.

To John Lukens Esq^r }
 Surveyor General }

^{as} 30½ & allow^e on w^t of John Long dated 19 March 1776

33 & D^o — — — — — D^o 14 Dec^r 1785

63½ & allow^e

IN TESTIMONY that the above is a copy of the original remaining on file in
 the Department of Internal Affairs of Pennsylvania, made
 conformably to an Act of Assembly approved the 16th day of
 February, 1833, I have hereunto set my Hand and caused
 the Seal of said Department to be affixed at Harrisburg,
 this 14th day of July 1905.

Loack R. Perry
 Secretary of Internal Affairs.